

Student's Name _____ I.D. Number _____
Course _____ Teacher _____ Date _____

WHERE IS IT?

Example:

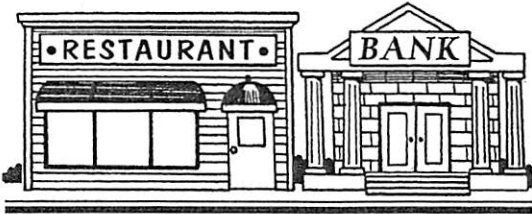

The restaurant is _____ the bank.

- a. next to
- b. between
- c. across from

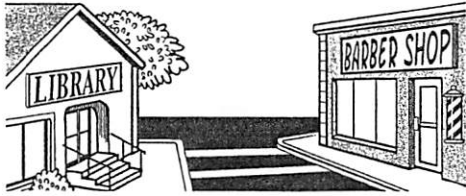

1. The library is _____ the barber shop.
- a. between
 - b. across from
 - c. around the corner from



2. The bakery is _____ the video store and the book store.
- a. between
 - b. in front of
 - c. around the corner from

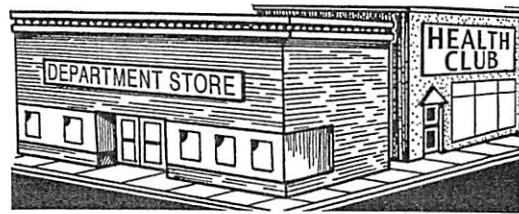

3. The health club is _____ the department store.
- a. next to
 - b. between
 - c. around the corner from

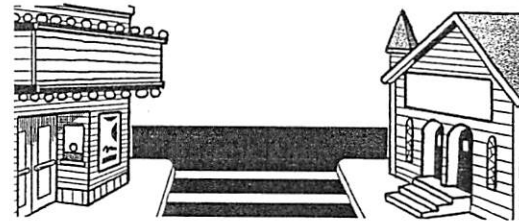

4. The _____ is across from the church.
- a. fire station
 - b. movie theater
 - c. laundromat



5. The _____ is next to the hair salon.
- a. train station
 - b. bus station
 - c. gas station

CHOOSE

Example:

_____ the supermarket?

- a. There
- b. Where's
- c. Where
- d. Is

6. There's a park _____ State Street.

- a. in
- b. in front of
- c. between
- d. on

7. _____ a clinic on Central Avenue.

- a. Is there
- b. Is
- c. There's
- d. There

8. _____ rooms are there in the apartment?

- a. How many
- b. What are
- c. How are
- d. Are many

9. There's an _____ in the bedroom.

- a. closet
- b. clock
- c. air conditioner
- d. window

10. _____ a laundromat in this neighborhood?

- a. Is
- b. There
- c. Are there
- d. Is there

CHOOSE

Example:

There are six apartments in the _____.

- a. roof
- b. building
- c. elevator

11. Are there any _____ in the wall?

- a. malls
- b. people
- c. holes

12. There's a _____ in the basement.

- a. washing machine
- b. bus stop
- c. mice

13. There are three _____ in the dining room.

- a. floors
- b. windows
- c. closet

14. Is there a _____ in the kitchen?

- a. refrigerator
- b. jacuzzi
- c. store

15. There's _____ in the living room.

- a. a fire escape
- b. are holes
- c. an air conditioner

CHOOSE

Example:

- A. _____ a superintendent in the building?
B. Yes, there is.
a. Is
b. There
c. Is their
d. Is there
16. A. How many floors _____ in the building?
B. There are five floors.
a. there are
b. are there
c. is there
d. are their
17. A. Is there a stove in the kitchen?
B. _____.
a. No, there is.
b. Yes, there's.
c. Yes, there is.
d. Yes, is there.
18. A. There's a bus stop _____ the building.
B. Oh, good.
a. near
b. in
c. on
d. to
19. A. Are there any children in the building?
B. _____.
a. Yes, they are.
b. Yes, are there.
c. No, there are.
d. Yes, there are.
20. A. Thank you.
B. _____.
a. Your welcome.
b. You're welcome.
c. Welcome.
d. You welcome.

Student's Name _____ Date _____

WHAT'S THE WORD?

cats closet elevator mailbox satellite dish windows

Example: There's a satellite dish on the roof.

21. There's a big _____ in the bedroom.
22. There's a _____ next to the building.
23. There's an _____ in the building.
24. There are two _____ in the dining room
25. There aren't any dogs in the building, but there are two _____.

Score: _____